CO30 Part 1

Perfect Pillow

CHON
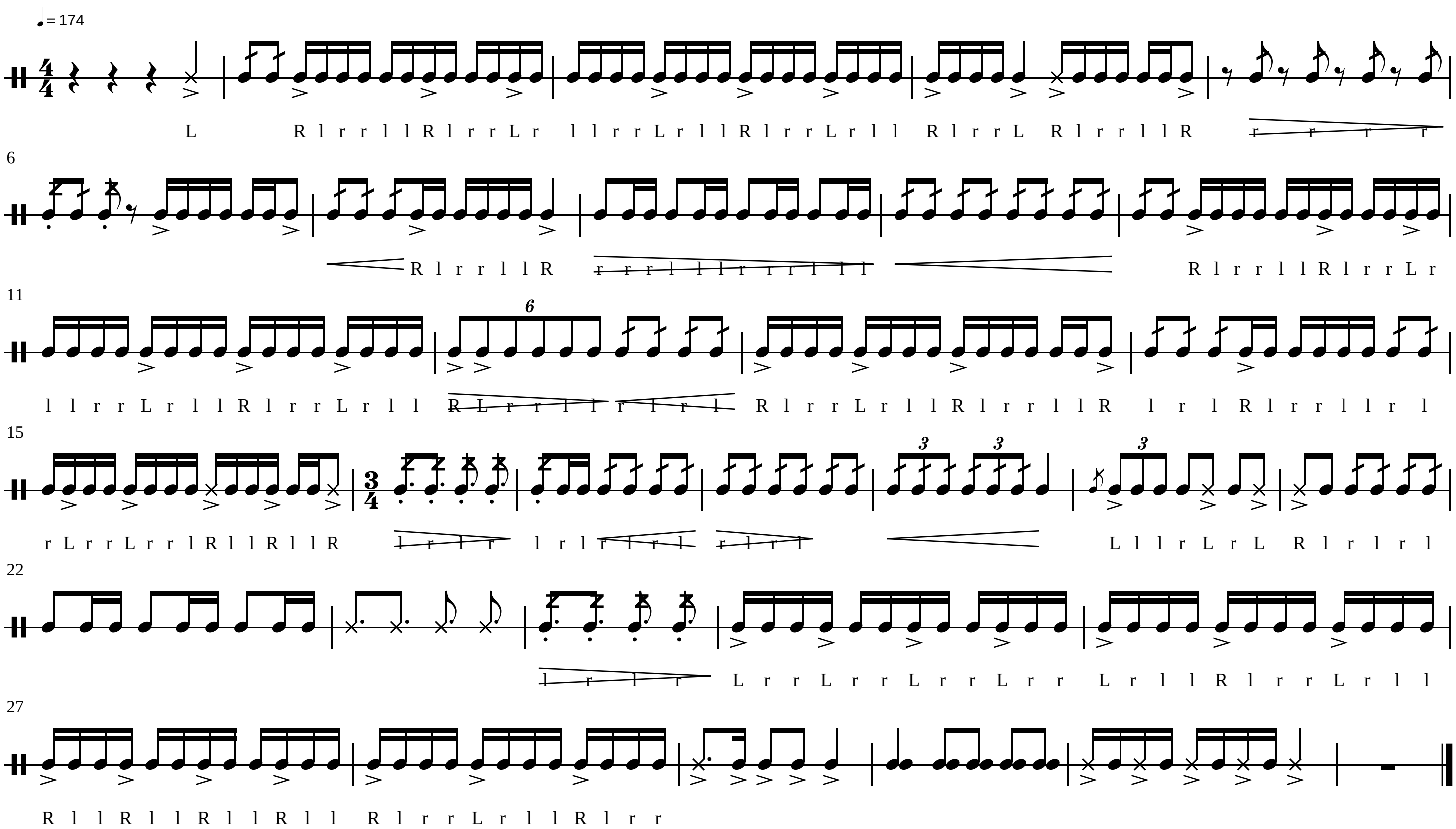
@Chop.Out